HUMAN WELFARE FOUNDATION

VISION 2026

Human Welfare Foundation

Annual Report 2020-2021

Creating Partnership with the Needy

Human Welfare Foundation

Established in 2006, Human Welfare Foundation (HWF) has become one of India's leading nongovernmental organizations dedicated to carrying out humanitarian and development programs to fight poverty and people's sufferings by working in partnership with vulnerable communities regardless of faith, caste, gender or political beliefs.

Vision 2026

HWF along with its partner organizations is executing our flagship project "VISION 2026". It is an ambitious plan to bring about transformation on the social landscape of the country. The plan envisages the establishment of multifarious institutions across the country, with a strong human resource of committed volunteers and recognized community leaders. The program intervenes the needs of the day when one-thirds of country's population hardly met the basic amenities for its servility.

From the Desk of
GENERAL SECRETARY

The year 2020 threw up an unprecedented challenge. Amidst the global Covid pandemic that frighteningly left no sphere of life untouched, the Vision 2026 stood up to the challenge, and continued its mission to deliver humanitarian aid and assistance to the most affected across the country. I am glad to inform you that our current projects address eight of the United Nations' 17 Sustainable Development Goals (SDGs).

Apart from the ongoing projects under core sectors, this year, various programs were undertaken in response to the Covid pandemic. Our major focus lied on helping underprivileged and vulnerable segments fight hunger and prevent the pandemic. Medical kits were donated to health workers through government agencies, and under Covid Relief, Refugee Relief Programs, and Hunger Relief, Vision reached more than a million poor and needy families in 23 states across the country.

The Pandemic couldn't douse the spirit and the Vision continued its activities in all core sectors. We upped our activities in the under-developed aspirational districts of the country and is in the process of creating and developing Comprehensive Campuses that comprises educational institutions including schools, medical and wellness centres, and training and skill development centres. The Model Village Project implemented under the Vision now covers 44 villages in eight states with more than one lakh beneficiaries.

To address the issues of women, with a special focus on destitute women, especially widows and victims of riots and natural calamities, a separate entity at national level named as 'The Women Education and Empowerment Trust' (TWEET) has been formed. Thousands of needy women and girl children are beneficiaries of various schemes run by the Vision. In the field of education, apart from capacity building of existing schools, merit cum means scholarships, National Minority Talent Search Examination, the newly formed Centre for Training and Academic Guidance (CTAG) could facilitate career guidance, counselling activities and programs all over the country.

Despite the prevalent challenges, the dedicated team of all partnering NGOs and institutions behind Vision 2026 are committed to achieve the targets set in each sector. I express heartfelt gratitude to our donors, our partners, and our team for all that we could achieve. Your selfless benevolence and support continued to enable Vision to make a real difference in many lives.

T. ARIF ALI
General Secretary

Vision

Hand-in-hand we go to serve the deserving. Through various community service projects and with the support of our caring and generous donors, the Human Welfare Foundation (HWF) is engaged in helping people with little or no resources. With the high spirit and dedication of its volunteers, HWF strives to alleviate human sufferings and also to help them achieve real improvement in the quality of their lives.

Mission

Our mission is to serve the poor and deprived sections of the society by providing them the basic amenities like education, healthcare, food, and shelter that equip individuals to become an equal partner in the progress of the nation, and by helping the sufferers of calamities to move towards a world free from hunger, ignorance, deprivation, and exploitation.

We aim at the grassroots level with a distinct preference for the depressed and the disadvantaged sections, enabling them to attain all that a common citizen cherishes.

Values

Compassion
A person cannot be compassionate unless he/she is sensitive to others' needs and condition.

Empowerment
To empower people in order to unleash their potential.

Justice
Each person has the right to live and be treated with dignity. Justice is achieved by considering the rights of others and the respect they deserve, regardless of ethnic background.

Accountability
We hold ourselves accountable for our actions. We hold our project implementation partners accountable for their actions.

HWF Team

233 Employees

- Office staff **59**
- Supporting staff **06**
- Project staff **32**
- HWF institutions' staff **136**

What We Do

- Education
- Career Guidance
- Health Care
- Drinking Water
- Low-cost Housing
- Nagarik Vikas Kendra
- Community Learning Centre
- Hunger Relief
- Refugee Relief
- Orphan care
- Vocational Training
- Livelihood Support
- Women Empowerment
- Model Village Project

National level core partners of HWF

human welfare trust | BRINGING HELP and HOPE SOCIETY FOR BRIGHT FUTURE | sahulat

mss | MODEL VILLAGE TRUST | THE WOMEN EDUCATION & EMPOWERMENT TRUST

SUSTAINABLE DEVELOPMENT GOALS

Our current projects address eight of UN's 17 Sustainable Development Goals (SDGs)

Where we work

OVER 22 STATES

Assam
Bihar
Karnataka
Kerala
Chhattisgarh
Uttar Pradesh
Gujarat
Delhi

Haryana
Himachal Pradesh
Jharkhand
West Bengal
Madhya Pradesh
Maharashtra
Manipur
Odisha

Punjab
Rajasthan
Tamil Nadu
Telangana
Tripura
Uttarakhand

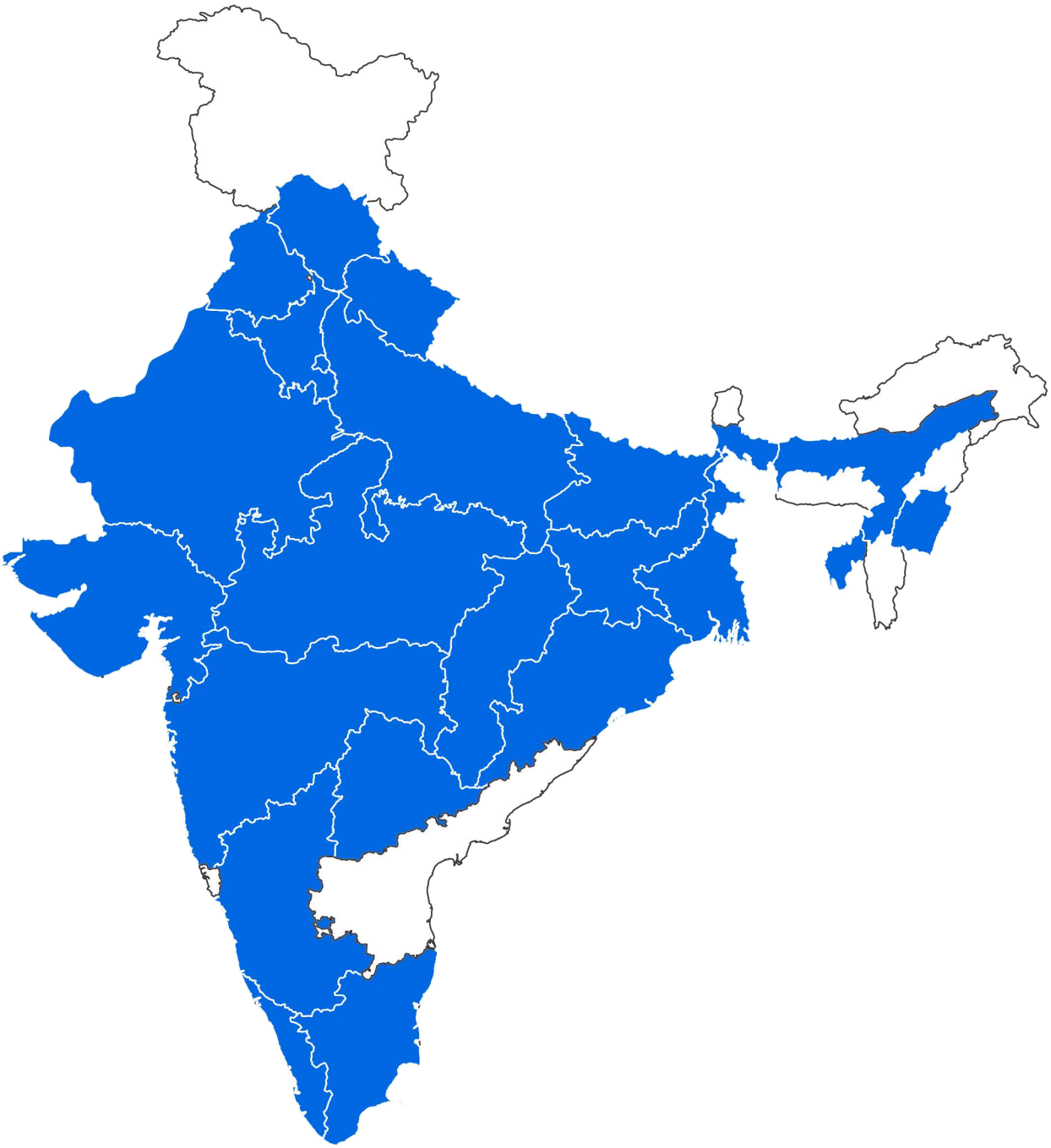

Our Campuses

HWF is running six campuses in five states– Delhi, Haryana, West Bengal, and Jharkhand, and Assam. We intend at transforming these campuses as hubs of education and training where underprivileged sections of the society will get affordable and quality education that they are deprived of for long.

Delhi Scholar School Campus

The campus is located in Abul Fazal Enclave in Jamia Nagar, Okhla, New Delhi. Nearest airport to the site is Indira Gandhi International Airport, New Delhi (20 kms). Land area of the campus is 0.74 acre.

Ongoing Project

Construction of Admin Block
15189 Sqft - INR 219 L

Mewat Campus, Haryana

The campus is located in Marora village in the Ferozepur Jhirka Tehsil of Mewat district. The site is 100 km far from the Capital city, New Delhi. Nearest airport to the site is Indira Gandhi International Airport, Delhi (83 kms). Total land area of the Mewat campus is 27 acres.

Established Projects

Al-Jamia Off Campus
Chiragh Primary School

Ongoing Projects

Construction of:
Community Centre
Orphans' Hostel- Boys
Orphans' Hostel- Girls

Future Projects

Hospital
Paramedical College
ITI
Women's' College
The Scholar School
Girls' Public School
Boys' Public School
Special School
Staff Quarters
Guest House
Library
Canteen
Auditorium
Commercial Spaces

Established Projects

1. Chiragh Primary School
2. Al-Jamia Off Campus

Ongoing Projects

1. Orphans' Hostel– Girls
2. Orphans' Hostel– Boys
(Each 4155 Sqft – 59.8 L)
3. Community Centre
(4455 Sqft – 68.3 L)

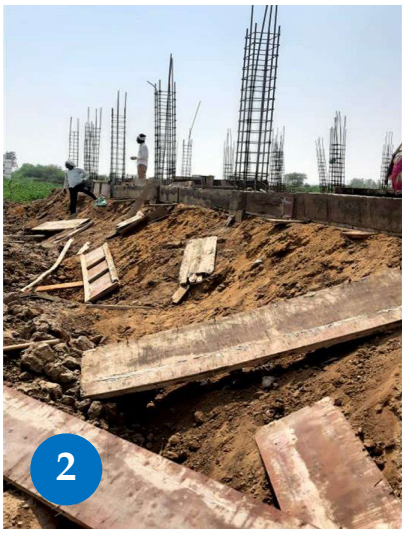

Malda Campus, West Bengal

The campus is located in Kaluari Village in Malda Municipality, Malda District, West Bengal. The land is only 5 km far from the Malda city. Nearest airport to the site is Malda Airport (11 kms). Total land area of the campus is 12 acres.

Ongoing Projects

Construction of
Al Jamia School and
campus boundary wall

Proposed Projects

Hospital
Centre for Competitive Skills
Skill Development Centre
UG & PG College
The Scholar School
Hostels for Boys & Girls
Staff Quarters
Mosque
Commercial Spaces

Al Jamia School – 9300 Sqft – 1.6 Crore

Boundary Wall – 450 meter completed

Rargaon Campus, Jharkhand

The campus is located in Rargaon village in Ranchi district of Jharkhand. The land is only 52 km far from the Jamshedpur city. Nearest airport to the site is Sonari Airport, Jamshedpur (50 kms). Total land area of the campus is 5 acres.

Established Projects

The Scholar School
Orphanage cum Hostel

Future Projects

ITI
Admin Block
Staff Quarters
Hostels
Guest House
Mosque
Library
Canteen
Auditorium
Commercial Spaces

Howrah Campus, West Bengal

The campus is located in Rabibhag village in Bagnan Tahsil, Howrah, West Bengal. The land is only 50 km far from Howrah city. Nearest airport to the site is Netaji Subhas Chandra Bose Airport, Kolkata (70 kms). Total land area of the campus is 8 acres.

Established Projects

The Scholar School
Students' Hostel
Mosque
Canteen

Future Projects

Admin Block
Staff Quarters
Hostels
Skill Development Centre

Guwahati Campus, Assam

The campus is located in Satgaon village, Kalitakuchi N.C., Guwahati, Assam. The land is only 13 km far from Guwahati. Nearest airport to the site is Lokpriya Gopinath Bordoloi International Airport (36 kms). Total land area of the campus is 2 acres.

Established Projects

The Scholar School
Girls' Hostel
Madrasa

Future Projects

School Building
Boys' Hostel
Staff Quarters

Education

We believe that access to education is not just a basic human right, but a key factor in reducing child labor and poverty. In HWF, we strive to bring the dropout children back to school seats, we build and reconstruct schools and educational facilities and ensure to create a healthy teaching environment. By working directly with local communities, we ensure that our educational projects are relevant to their needs.

Capacity Building of Existing Schools

Lots of studies have confirmed the fact that school infrastructure plays a vital role in the education and development of a student. There is a large number of schools in the country without even basic infrastructures. Our School Capacity Building Project aims at rehabilitating such schools by adopting or providing them with necessary funds to develop their basic minimum infrastructure.

Eight schools

across the country were assisted during the year 2020-21. Total Cost: INR 104.83 L

Merit Cum Means Scholarship

Every year Human Welfare Foundation provides undergraduate and postgraduate scholarships to needy students across the country based on their academic performances, economic background, and social commitment.

445 students

were given Merit cum Means Scholarship during 2020-21. Special scholarship was given to 20 students.

National Minority Talent Search Examination

HWF has been conducting NMTSE since 2011 to create awareness among the minority communities about various courses and programs offered by institutes of national importance and national and international level competitive and scholarship exams, as their performance in aforementioned areas is disappointing. We mentor selected students and make them capable of choosing appropriate career as per their skills, aptitude, and personality.

In 2020-21, HWF conducted NMTSE Mentorship programs in states of Bihar, Uttar Pradesh, West Bengal, and Jharkhand in which 1,114 students attended. The selected 101 students from these 4 states will be mentored and monitored through our Centre for Training and Academic Guidance-CTAG. CTAG has already started the process by conducting Psychometric Test for these students.

Centre for Training and Academic Guidance- CTAG

CTAG is one of our promising projects which aims at providing and organizing career guidance and counselling activities and programs all over the country. The centre mainly focuses on marginalized communities in order to help them move forward in higher education and training. Different activities carried out by the center include:

- Career Guidance and Counselling
- Scholarship & Fellowships
- Training Programs
- Research Guidance Program
- Students' Training and Empowerment Program

During 2020-21, C-TAG conducted:

2-Webinars | 3-Workshops | Individual Career Counselling for 1000+ Students | Scholarship Assistance for 500+ Students | Website with updated info. (ctag.in)

Health Care

Universal access to education and healthcare are fundamental necessities for any society to progress. But India accounts for over 17 per cent of the world's population while spending less than 1 per cent of the world's total health expenditure. Responding to this need, HWF implements a wide array of health and nutrition projects, providing basic and supplementary medical services for populations in dire need.

Medical Camps & Workshops

During 2020-21, we organized 8 medical camps in different parts of the country benefitting around six hundred people. Two health workshops on first aid was also conducted in Moradabad in Uttar Pradesh and Ranchi in Jharkhand where 55 people from different districts of the states were participants.

Mobile Medical Van

Through this program, HWF organizes mobile medical camps in places like slums and ghettos. We are running two mobile medical vans, in Delhi (jointly operated by HWF, Al Shifa Hospital, Aster DM Foundation, Kerala) and Jamshedpur. In 2020-21, we organized 43 camps benefitting 2916 people.

Vaccination Program

We conduct weekly vaccination program in Delhi collaborating with Al Shifa Hospital, Delhi. Around 300 people got vaccinated through this program.

Medical Aid to Poor Patients

We provide financial assistance to poor patients who are unable to afford their healthcare expenses. In 2020-21, a total amount of 12,80,000/- was spent for medical assistance to 95 poor patients.

Blood Donation Camp

A Blood Donation Camp was organized by HWF in Birbhum, West Bengal. 60 people donated their blood to the Blood Bank of Rampurhat Govt. Medical College.

HWF Donates Ambulance for Al Falah Hospital Azamgarh

An ambulance was handed over and inaugurated on 8th January, 2020 at Al Falah Hospital, Bilariyaganj, Azamgarh, U.P.

Community Development

Our community development projects are designed in a way that help most deprived people get their basic needs such as water and housing and so empower them to move forward. Our Community Development projects in 2020-21 included (a) Drinking Water Project, (b) Low-cost Housing, (c) Community Learning Centre, and (d) Nagrik Vikas Kendra.

Drinking Water Project

Water is a basic human necessity and a vital natural resource for all aspects of life. Unfortunately, access to clean water is a right that has been denied to many of the poorest people in the world. Human Welfare Foundation recognizes the critical importance of the issue and focuses on the most-affected areas to tackle water crisis by providing people with sources of clean water.

364 Drinking Water Projects

were completed in 9 states in association with our partner organization HWT. Hand pumps (80), submersible (107), open well (27), water cooler cum chiller (100), R.O water plant (2) and water projects in community centres (48).

Low-Cost Housing Project

India is home to the largest homeless population in the world. Millions of poor who cannot afford to buy a roof over their head end up on the footpaths and flyovers of flourishing metros of the country. HWF provides financial aid to homeless people living in the least developed villages in various North Indian states. Victims of natural calamities are given priority under the housing aid project.

104 Low-cost Houses

were constructed in 2020-21 in association with our partner organization HWT in states of West Bengal, Rajasthan, Bihar, Uttar Pradesh, Madhya Pradesh, Assam, Kerala, Maharashtra and Jharkhand.

Community Learning Centre

Children in the remote areas lack access to formal schooling and education. HWF provides support for establishing Community Leaning Centres in such areas to impart basic education to the out of school children in order to make them ready for formal education. In addition to the education support, we do necessary efforts for their socio economic, moral and cultural development. CLC programmes include:

- Basic Literacy Programs
- Facilitation for Enrolment in Govt. Schools
- Guidance & Counselling
- Nutrient Food Program
- Adult Literacy Program
- Vocational Training
- Remedial Coaching
- Medical Camps
- Library

Currently we are running three centres in Delhi, West Bengal, and Haryana with 345 students and 8 staff. Learning classes in the centres has been suspended due to Covid-19 lockdown. Relief activities were carried out during lockdown to support the families in the surrounding areas. 3000 food kits were distributed. In Delhi centre, we helped 87 students get enrolled in SDMC schools. In the sewing classes of the same centre, stitching course completion certificates were distributed among 12 students and a new batch of 10 girls started.

Nagrik Vikas Kendra

Nagrik Vikas Kendra works as a bridging agency between the downtrodden people and the different government departments. We are not simply creating awareness among the masses but support the beneficiaries until they receive the final output in the form of money or document.

24 NVKs in 9 States

Currently, we have 24 centers in states of Haryana, Rajasthan, Gujarat, Telangana, UP, Jharkhand, West Bengal, Orissa, and Assam.

INR 221 Million

In 2020-21, NVKs applied for INR 818 Million and availed INR 221 Million through 161 different Govt. schemes. 16447 welfare cards and documents of 62 types were also issued. Our services reached to 42,000 beneficiaries.

Sector wise report

Education
Number of schemes: 34
Total number of applications: 10,126
Amount Applied: 5,74,95800
Amount Availed: 4,46,97080

Housing
Number of schemes: 4
Total number of applications: 739
Amount Applied: 9,66,60000
Amount Availed: 6,73,10000

Pension
Number of schemes: 20
Total number of applications: 2,715
Amount Applied: 1,96,26384
Amount Availed: 1,15,69484

Welfare Cards/ Employment Cards Schemes
Number of schemes: 8
Total number of applications: 848
Amount Applied: 1,26,90360
Amount Availed: 56,31687

Marriage
Number of schemes: 4
Total number of applications: 545
Amount Applied: 1,99,17064
Amount Availed: 1,81,09564

Women/Girl Child
Number of schemes: 17
Total number of applications: 1,601
Amount Applied: 2,78,73815
Amount Availed: 69,49310

Livelihood
Number of schemes: 18
Total number of applications: 1,961
Amount Applied: 2,52,80213
Amount Availed: 1,17,42533

Employment
Number of schemes: 8
Total number of applications: 364
Amount Applied: 1,18,00000
Amount Availed: 6,26500

Health
Number of schemes: 5
Total number of applications: 947
Amount Applied: 44,75,69000
Amount Availed: 16,77357

Community Development
Number of schemes: 9
Total number of applications: 239
Amount Applied: 77,31307
Amount Availed: 28,36721

Social Welfare
Number of schemes: 12
Total number of applications: 1,857
Amount Applied: 1,74,97000
Amount Availed: 81,57200

Water & Sanitation
Number of schemes: 14
Total number of applications: 824
Amount Applied: 7,79,39814
Amount Availed: 4,65,13011

Covid-19 Relief
Number of schemes: 8
Amount Availed: 15,10,000
Ration Kits: 496
Beneficiaries: 1500+ families

Social Welfare

HWF intervenes in social welfare sector with an aim of ensuring humanitarian services to those in need. Major focus of our social welfare projects is to help target beneficiaries fight poverty. We execute welfare projects in rural areas of the country focusing on the neediest segments of the society.

India has slipped to 102 position (of 117 countries) in the Global Hunger Index (GHI) 2019, slipping from its 2018 position of 95 and behind its neighbours Nepal, Pakistan, and Bangladesh. Poverty is the major hindrance to the growth of any society. Keeping this in mind, HWF implements Hunger Relief Program every year helping thousands of people fight hunger. Under the program, we distribute food kits to the neediest twice in a year.

Hunger Relief

1 million poor and needy families in 23 states

Ramadan Project
Adhahi Project

In 2020-21, we could reach 1 million poor and needy families in 23 states. We focused most deserving areas across the country including flood hit areas of Assam and Bihar.

States	Families
UP	24460
Rajasthan	15700
West Bengal	18690
Bihar	12370
Telangana	8800
Assam + Manipur + Tripura	17361
Delhi	16890
Jharkhand	11120
MP	14480
Gujarat	8584
Karnataka	6280
Maharashtra	6750
Tamil Nadu	8700
Uttarakhand	1650
Odisha	2020
Haryana	1905
Chhattisgarh	3000
Punjab + Himachal Pradesh	1425
Kerala	1284
Total	181469

Refugees are one of the most vulnerable communities on the earth. There is an estimated 250,000 refugees and asylum seekers in India came from neighbouring countries. Denied access to much government-issued documentation, these humanitarian migrants are often excluded from formal systems for socioeconomic inclusion and fall into the margins of the society. HWF's Refugee Relief Program aims at helping these refugees by providing with basic needs and requirements.

Refugee Relief

1090
food kits

During 2020-21, we distributed 1090 food kits in 16 refugee camps in Hyderabad, Jaipur, Nuh, Faridabad, Delhi, and 24 South Parganas. Cooked food was distributed to refugee families in Delhi, Haryana and Jaipur settlements benefitting hundreds of families.

Orphan Care

Our Orphan Care Program is designed to address the needs of the orphans and improve their lives in a way that enables them to value their existence and achieve their dreams. Through the program we not only assist orphans and needy children, but also empower the households they live. We provide quality assistance for orphans regardless of their religion, creed, or gender.

Orphan Scholarship

Under Orphan Care Program, we support construction and maintenance of orphanages and disburse monthly financial support to orphan children living with their families and relatives. 2112 orphans across the country are receiving monthly financial assistance under the program. In 2020-21, 206 new orphans got enrolled in our program.

2112 orphans in 19 states of India

Total **4424** Orphans under Vision

State	Orphans
Assam	305
West Bengal	617
Delhi	112
UP	233
Maharashtra	50
Haryana	26
Chhattisgarh	53
Bihar	105
Punjab	93
Madhya Pradesh	19
AP & Telangana	20
Rajasthan	297
Jharkhand	3
Uttra Khand	10
Kerala	10
Tripura	123
Odisha	4
Orphanages	32
Total Number	**2112**

1 NO POVERTY

2 ZERO HUNGER

8 DECENT WORK AND ECONOMIC GROWTH

Economic Empowerment

HWF addresses the root causes of poverty through long-term solutions which promote sustainable livelihoods. Under Economic Empowerment Project, HWF establishes Vocational Training Centres (VTC) and Skill Development Centres (SDC) and execute self-employment programs in order to achieve this sustainable livelihood goal.

Vocational Training Centres

HWF establishes Vocational Training Centres (VTC) and Skill Development Centres (SDC) to provide short-term job-oriented courses. These courses are designed to make youth especially from backward communities capable of securing decent jobs in various industries. Currently, HWF runs 9 such centres in Delhi, Haryana, West Bengal, Uttar Pradesh, and Rajasthan.

Vocational Training Workshops

We conduct vocational training workshops to help underprivileged segments of the society improve their technical skills, enhance their employability level and enable them for employment and entrepreneurship. In 2020-21, we organized a four-day workshop for two & three wheeler automobile technicians in Jodhpur, Rajasthan. 30 technicians successfully completed the training .

Self-Employment and Livelihood Program

This Program commenced its intervention in 2016 with objective 'to reduce poverty by generating employment and sustainable livelihood among needy households'. It intends at supporting poor households with opportunities of income enhancement leading towards economic mobility. Under the program, we provide individuals and communities with training in small-scale skills and interest-free business loans, which offer them dignified and well sustainable ways to make a living .

Livelihood Projects

In 2020-21, we started 2 goat rearing centres in Unnao, U.P and in Alirajpur, M.P & 1 expeller machine unit in Urolia, UP. 29 people got employed through these projects .

460 Self-employment Projects

In 2020-21, 460 self-employment projects were implemented in association with HWT such as Øe-rickshaw, autorickshaw, wheel cart, shops, cycle rickshaw, sewing machine, small cloths shop, poultry farms, milk cows, and grocery shops.

Women Empowerment

In India, women are facing severe social inequalities. According to a 2020 report by Right to Education Forum and Centre for Budget Policy Studies with support of the World Bank and UNICEF, nearly 40% of adolescent girls in the age group of 15-18 years are not attending school while 30% of girls from poorest families have never set foot in a classroom.

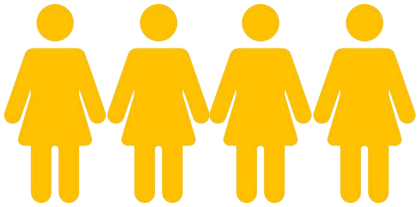

Almost 50 percent of the beneficiaries of the HWF activities are women. Moreover, around half of our scholarship fund goes to female students.

In 2019, we formed a separate entity named 'The Women Education and Empowerment Trust' (TWEET) as a national level trust to expand our women empowerment activities.

Meritorious Girls Scholarship

The scholarship helps girls from economically weaker background continue their higher education in premier institutes. In 2020-21, we have given scholarship to 12 girls to pursue various programs including research.

Livelihood Support

Through livelihood support, we intend at making target women community economically independent. Under the program, during 2020-21, we supported two women.

Women Adoption Program

Women Adoption Program is to support needy widows and victims of violence financially and morally. In 2020-21, we adopted 30 such women including the widows of Delhi riot victims.

Slum Development Programme

The programs aims at empowering women dwelling in slums. Under the program, in 2020-21, our team conducted community assessment of Sultanpuri locality in Delhi to understand needs and nature of the issues the community is facing. Development projects will be designed based on the findings from the study. Also, under the programs, we also distributed clothes to 150 women from slum dwellers.

Women Entrepreneurship Project

On March 8, 2021- Women's Day, we launched a new program named Women Entrepreneurship Project, an initiative aimed at financially supporting and nurturing women entrepreneurs from across the country especially from marginalized communities .

Model Village Project

HWF designed Village Project to actively participate in nation building process by transforming villages as 'Model Villages' through long-term projects and systematic intervention strategies. Under Project, efforts are being made to improve the socio-economic condition of the residents of the adopted villages with better accessibility to health, education and livelihood.

The project is effectively running in 44 villages of 8 states and 15 districts of the country. The project has proven to be very effective and efficient in delivering its services in the village community. Presently we are focusing on six major sectors (Health, Education, Skill development & Livelihood, Women empowerment, Agriculture and Environment, Water sanitation & Hygiene) with an objective of overall development and empowerment of the village community. HWF has planned to cover more than 100 villages across north India under its flagship program Vision 2026.

44 Villages in 08 States with 1,50,000+ beneficiaries

Water, Sanitation & Hygiene– WASH

HWF has been successfully working in solving the issues of clean drinking water in 15 model villages. In 2020-21, we have completed 20 projects benefiting 10000+ people.

Community Toilet Project

The National Statistical Office report (2018) which covered more than 100,000 households across rural and urban India found that in rural areas, only 71.3% of households have access to a toilet - less than three-quarters. The report contradicts central government claims that rural areas of the country are completely free from the practice of open defecation. Through this program, HWF constructs cost effective toilets at household level to help rural communities get full access to the 'Right to Sanitation'. In 2020-21, we constructed 75 toilets in different parts of the country.

Education

Awareness Camps

HWF organized 98 education awareness sessions in the selected model villages. These programs were initiated with a motive to address the village level issues of the education.

Adult Female Literacy Program

related to mother's education level. Number of illiterate and semi-literate women is quite high in our adopted villages. To address this issue, we started Adult Female Literacy Program in selected model villages during 2020-21. The program has been tailored to meet the educational need of rural women (above 18 years) through the provision of functional literacy classes in their village itself. Till now we are running total 20 centres in 15 villages and nearly 400 women have been enrolled.

Healthcare

The objective of our healthcare programs is to tackle the village level health issues. During 2020-21, we conducted 150+ sessions on menstrual hygiene awareness and 150+ WASH campaigns.

Covid-19 Relief

During the pandemic, we were in the frontline in our villages involving conducting relief programs and awareness campaigns. We distributed 5200 food kits benefitting 27000+ people and organized 100 awareness drives in 40 villages. We also set up a community kitchen to feed homeless people and migrant labours which benefitted 2500+ people .

Malnutrition Free Villages

According to Global Nutrition Report 2020, 34.7% of children in India under 5 years of age are stunted, which is higher than the average for the Asia region (21.8%). Reports indicate that malnutrition in rural areas is substantially higher that in urban areas. Our Malnutrition Free Villages Program was started in 2020-21 and is designed with a broader goal of making adopted villages malnutrition free. Program puts a great emphasis on educating parents and bringing behavioural changes in dietary habits and hygiene practices. Implementation of the Program will be done through Village Health Committee and working closely with govt's front line workers. In 2020-21, we organized 50+ malnutrition free village campaigns and provided nutrition support to 562 malnourished children in our adopted villages.

Environmental Protection

Under Environmental Protection, we conducted 'Tree for Life' plantation drive in all our selected villages. 7000+ saplings were planted under the program.

Self-employment projects

During 2020-21, we started 19 self-employment projects in selected model villages aiming at helping needy families earn decent living.

Covid-19 Relief Programs

Human Welfare Foundation along with other partner organizations working under 'Vision 2026' joined government agencies and other civil society groups in confronting Covid-19 pandemic by all possible means. Our major focus lied on helping unprivileged and vulnerable segments fight the hunger and prevent the spread of pandemic.

1,58,600 cooked foods
to migrant and homeless people.

45,998 Ration Kits
to poor families across the country.

10000 families
linked with govt. schemes for ration supply.

1000 PPE kits, **13155** masks, **7000** gloves, **24 gallons** and **1673 bottles** of sanitizer, **200** caps and **200** shoes donated to Govt. offices and front line Covid-19 warriors.

73200 persons
reached with awareness programs.

15,000 families
covered in assessment surveys.

1 ICU Unit
donated to Iqraa Hospital, Kerala.

1773 volunteers
engaged in in 203 Covid-19 hotspots

Vision Gets Appreciation for Covid-19 Relief

Vision received appreciation from Ms. Harleen Kaur, IAS, District Magistrate of South East District, Delhi for active involvement in relief programs during Covid-19

Delhi Relief

HWF along with partner organizations under Vision 2026 immediately responded to the situation by facilitating to set up a relief camp, distributing thousands of ration kits, and organizing medical camps. We came up with a proper rehabilitation project intended at rebuilding lives and livelihoods that were spoiled by the rioters.

300 families rehabilitated

225 Livelihood Projects	**7000+** Food Kits
96 Housing Projects	**2100+** Medical Aids
18 Commercial Establishments	**160+** Legal Aids
115 Education Projects	**800+** Dignity Kits
61 46 Orphan 15 Widows	**1500** Essential Items for 1500 in Relief Camp

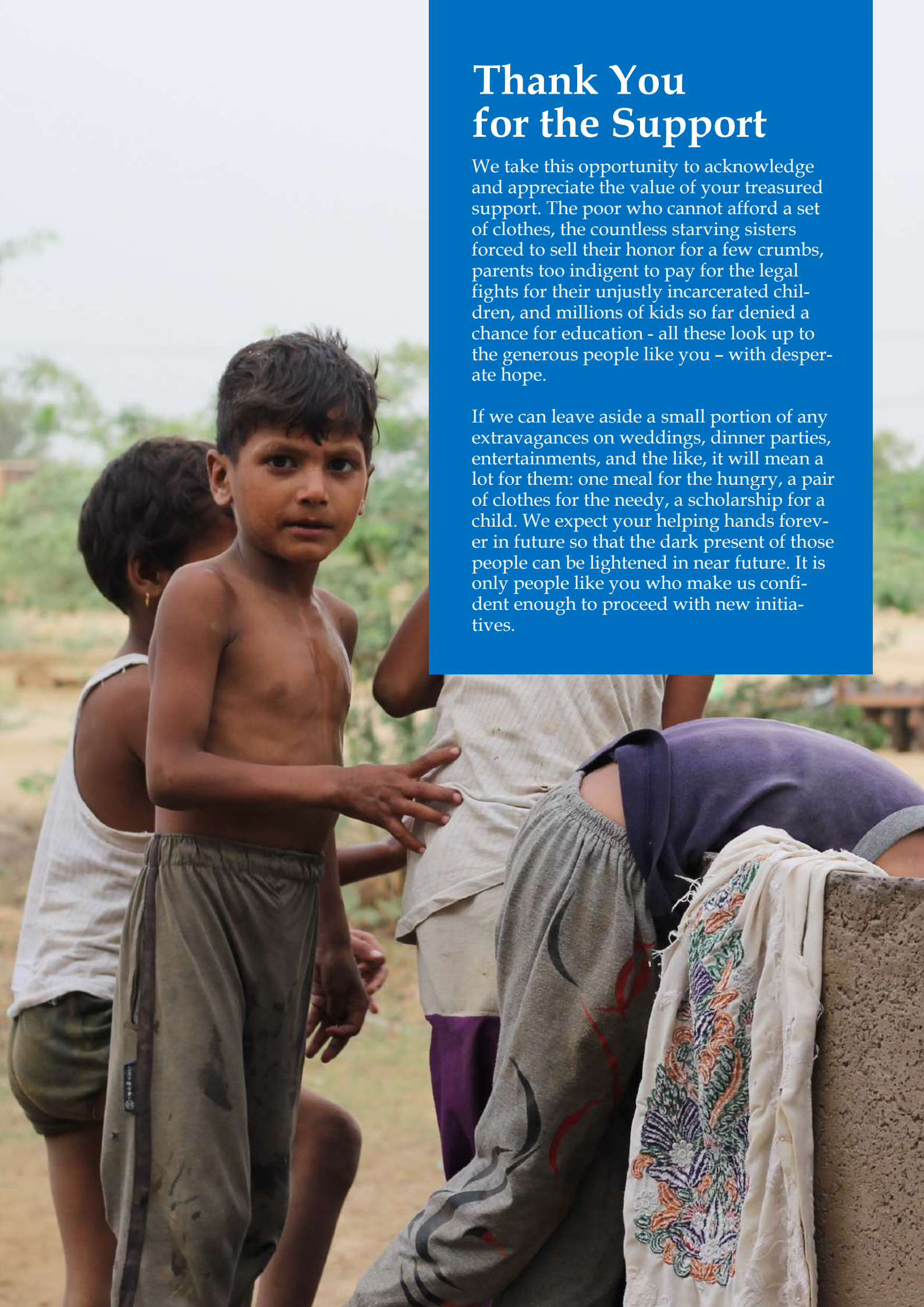

Thank You for the Support

We take this opportunity to acknowledge and appreciate the value of your treasured support. The poor who cannot afford a set of clothes, the countless starving sisters forced to sell their honor for a few crumbs, parents too indigent to pay for the legal fights for their unjustly incarcerated children, and millions of kids so far denied a chance for education - all these look up to the generous people like you – with desperate hope.

If we can leave aside a small portion of any extravagances on weddings, dinner parties, entertainments, and the like, it will mean a lot for them: one meal for the hungry, a pair of clothes for the needy, a scholarship for a child. We expect your helping hands forever in future so that the dark present of those people can be lightened in near future. It is only people like you who make us confident enough to proceed with new initiatives.

HUMAN
WELFARE
FOUNDATION

Human Welfare Foundation
E-89, 4th Floor, Hari Kothi Lane, Abul Fazal Enclave,
Jamia Nagar, Okhla, New Delhi-110025
Tel.: +91-11-2994 5999, +91-7042898315, +91 7042898301